

Intestinal Rehabilitation and Managing the Difficult Abdomen

Dr. David F. Mercer MD PhD
Director of Intestinal Rehabilitation
Department of Surgery

 University of Nebraska Medical Center

5th Annual Pursuit to Excellence: Wound, Ostomy, and Continence Management

1

Disclosures

Zealand Pharma – investigator and consultant
Takeda – investigator and consultant
VectivBio – investigator
The Insides Company – investigator



2

What is Intestinal Failure?

Inability to maintain nutrition and/or hydration solely with your own intestines.



3



Not enough bowel
Catastrophic or gradual

or

Enough bowel, but doesn't work properly

4

24048 patients with intestinal failure

Failure in the USA based on

Generally, management of short bowel patients across the US is done poorly



5

What can we do in intestinal rehab?

6

At the end of the day...

The most children and adults having the best life they can



7

EMPTY YOUR MIND.

BE FORMLESS. **LIKE WATER.**
SHAPELESS.

YOU PUT WATER INTO A CUP.
IT BECOMES THE CUP.

YOU PUT WATER INTO A BOTTLE.
IT BECOMES THE BOTTLE.

YOU PUT WATER INTO A TEAPOT.
IT BECOMES THE TEAPOT.

WATER CAN **FLOW**
OR IT CAN **CRASH.**

BE WATER, MY FRIEND.



8

How do we do?

- Most babies with 10-15cm of small intestine and 2/3 of their large intestine will come off TPN
- Most adults with 30-40cm of small intestine and 75% of their large intestine will come off TPN
- Most adults with 100cm of small intestine and no colon will come off TPN
- Virtually every patient who comes to a specialized center will have a significant improvement in quality of life and a significant drop in intravenous support



9

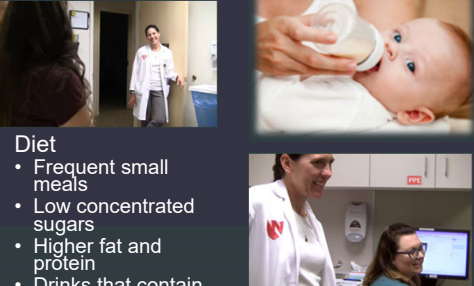

Diet

- Frequent small meals
- Low concentrated sugars
- Higher fat and protein
- Drinks that contain solute
 - G2, Powerade Zero, ORS



10

TPN Management

- Minimizing toxicity
- Maximizing time off
- Preventing dehydration

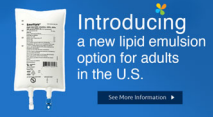

Introducing a new lipid emulsion option for adults in the U.S.

[See More Information](#)

SMOFLipid

As much as possible we want TPN to fade into the background of people's daily lives



11

Central Line Management

- Don't pull lines
- Constantly stress perfection in line care
- Locks (ethanol, antibiotic, tauroidline, EDTA)



12



20 children on 4% EDTA locks
 Pre-EDTA **2.7 infections** per 1000 catheter days
 Post-EDTA **0 infections** per 1000 catheter days
 (followed for 1 year)

13

Medications

- To slow you down
 - loperamide, diphenoxylate
- To speed you up
 - erythromycin, metoclopramide, domperidone
- To make stool less toxic
 - cholestyramine, PPI/H2 blocker
- To modify bacteria
 - antibiotics, probiotics
- To help you absorb better

14



with
 Teduglutide
 Glepaglutide
 Apraglutide

15

What are GLP-2 analogues?

- Changes made to a protein that we all make that control how the lining in the intestine grows (amongst other things)
- Approved drug is teduglutide (Gattex)
 - Generally very well tolerated
 - Leads to a reduction in IV support in most children and adults treated with it.
- If approved, newer versions will be given once or twice weekly and likely will have the same benefits



16

Cases



17

32yo man transferred from Texas

- Bad pancreatic disease, multiple intestinal fistulas
- In hospital for 2 years, NPO, cannot gain weight, cannot walk



18



19



20



21



22

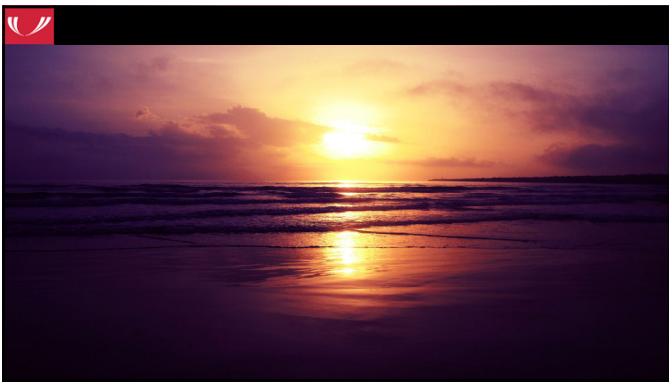

23

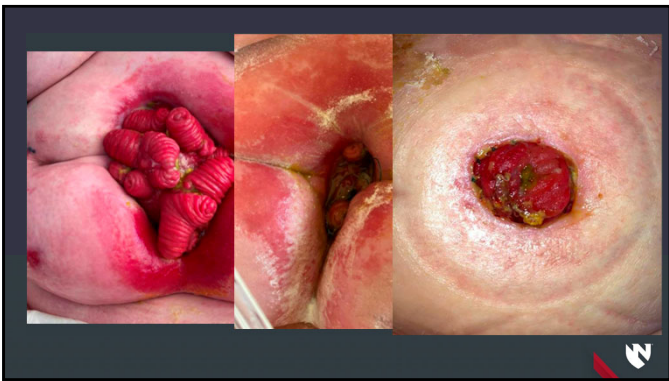

24

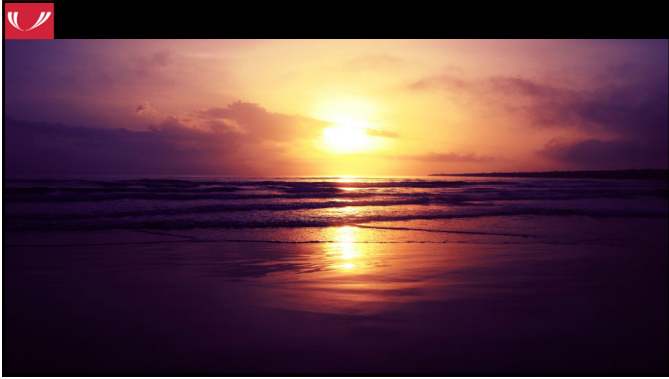

25



26

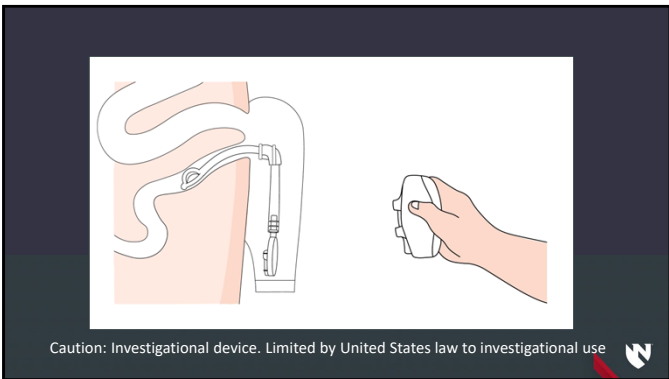

27



28

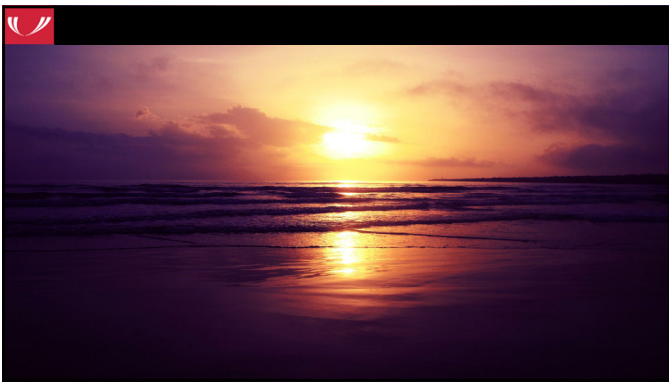

29

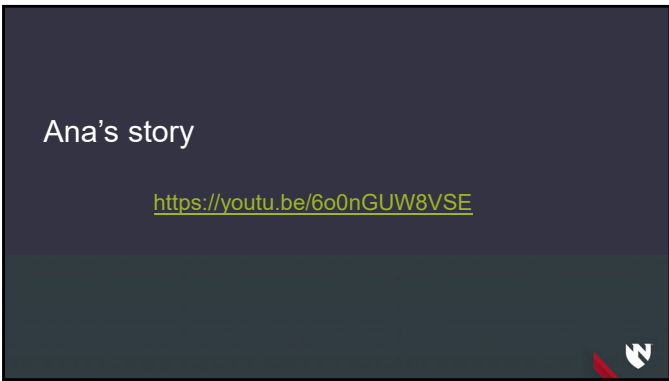

30

“ . . . A team. Literally a team . . . ”



31

How do we do?

- Most babies with 10-15cm of small intestine and 2/3 of their large intestine will come off TPN
- Most adults with 30-40cm of small intestine and 75% of their large intestine will come off TPN
- Most adults with 100cm of small intestine and no colon will come off TPN
- Virtually every patient who comes to a specialized center will have a significant improvement in quality of life and a significant drop in intravenous support



32

When you have the chance to influence the care of a patient on TPN for greater than 3 months, empower them to get care at a center of excellence with a defined and strong intestinal failure program



33

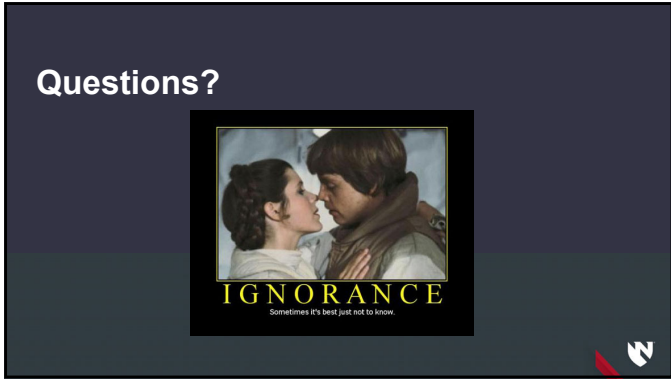

34



35
